

DRAWING NAME: U:\AE\Delch\112822\Cadd\EP\DELCH112822survey.DWG LAYOUT TAB: Layout1 PLOTTED: Jun 11, 2010 - 2:50pm

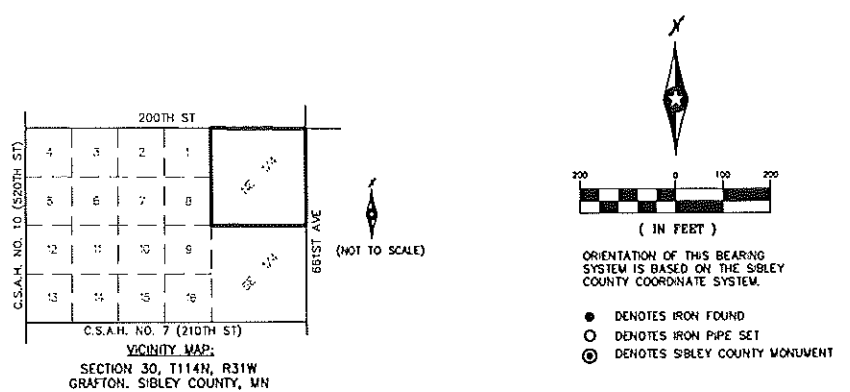
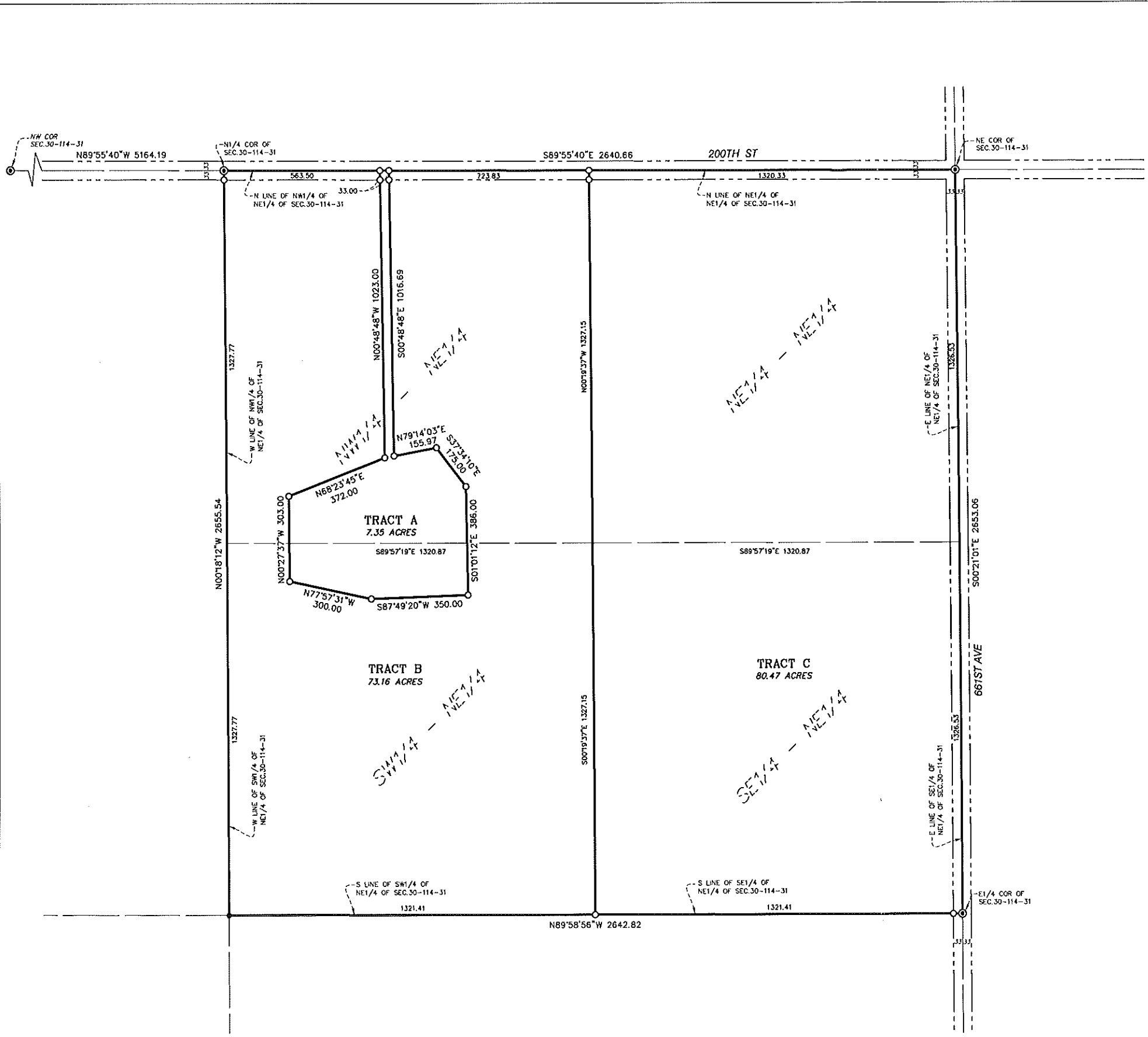

PROPOSED TRACT A DESCRIPTION

That part of the Northwest Quarter of the Northeast Quarter and that part of the Southwest Quarter of the Northeast Quarter of Section 30, Township 114 North, Range 31 West, Sibley County, Minnesota, described as follows:

Commencing at the north quarter corner of said Section 30; thence South 89 degrees 55 minutes 40 seconds East, assumed bearing, along the north line of said Northwest Quarter of the Northeast Quarter 563.50 feet to the point of beginning of the land to be described; thence continuing South 89 degrees 55 minutes 40 seconds East along said north line 33.00 feet; thence South 00 degrees 48 minutes 48 seconds East 1016.69 feet; thence North 79 degrees 14 minutes 03 seconds East 155.97 feet; thence South 37 degrees 34 minutes 10 seconds East 175.00 feet; thence South 01 degrees 01 minutes 12 seconds East 386.00 feet; thence South 87 degrees 49 minutes 20 seconds West 350.00 feet; thence North 77 degrees 57 minutes 31 seconds West 300.00 feet; thence North 00 degrees 27 minutes 37 seconds West 303.00 feet; thence North 68 degrees 23 minutes 45 seconds East 372.00 feet; thence North 00 degrees 48 minutes 48 seconds West 1023.00 feet to the point of beginning.

This tract contains 7.35 acres of land and is subject to right-of-way in existing township road and is subject to any and all easements of record.

PROPOSED TRACT B DESCRIPTION

The Northwest Quarter of the Northeast Quarter and the Southwest Quarter of the Northeast Quarter of Section 30, Township 114 North, Range 31 West, Sibley County, Minnesota.

EXCEPT

That part of the Northwest Quarter of the Northeast Quarter and that part of the Southwest Quarter of the Northeast Quarter of Section 30, Township 114 North, Range 31 West, Sibley County, Minnesota, described as follows:

Commencing at the north quarter corner of said Section 30; thence South 89 degrees 55 minutes 40 seconds East, assumed bearing, along the north line of said Northwest Quarter of the Northeast Quarter 563.50 feet to the point of beginning of the land to be described; thence continuing South 89 degrees 55 minutes 40 seconds East along said north line 33.00 feet; thence South 00 degrees 48 minutes 48 seconds East 1016.69 feet; thence North 79 degrees 14 minutes 03 seconds East 155.97 feet; thence South 37 degrees 34 minutes 10 seconds East 175.00 feet; thence South 01 degrees 01 minutes 12 seconds East 386.00 feet; thence South 87 degrees 49 minutes 20 seconds West 350.00 feet; thence North 77 degrees 57 minutes 31 seconds West 300.00 feet; thence North 00 degrees 27 minutes 37 seconds West 303.00 feet; thence North 68 degrees 23 minutes 45 seconds East 372.00 feet; thence North 00 degrees 48 minutes 48 seconds West 1023.00 feet to the point of beginning.

This tract contains 73.16 acres of land and is subject to right-of-way in existing township road and is subject to any and all easements of record.

PROPOSED TRACT C DESCRIPTION

The Northeast Quarter of the Northeast Quarter and the Southeast Quarter of the Northeast Quarter of Section 30, Township 114 North, Range 31 West, Sibley County, Minnesota.

This tract contains 80.47 acres of land and is subject to right-of-way in existing township road and is subject to any and all easements of record.

DRAWN BY:	LCK		
CHECKED BY:			
SURVEYED BY:	LCK		
NO.	BY	DATE	REVISIONS

I hereby certify that this survey, plan, or report was prepared by me or under my direct supervision and that I am a duly Licensed Land Surveyor under the laws of the state of Minnesota.

Signature: *Luke C. Kranz* Lic. No. 46535
 Printed Name: LUKE C. KRANZ Date: 6/11/10

SEH
 310 MAIN AVE. WEST
 P.O. BOX 776
 GAYLORD, MN 55334
 PH. 800.838.8666

**CHERYL DELEEUEW
 JOEL BURGSTAHLER
 DENTON BURGSTAHLER**

**SITE SURVEY
 NE1/4 OF SEC. 30
 T.114, R.31, GRAFTON TWP.
 SIBLEY COUNTY, MN**

FILE NO. DELCH 112822	BOOK SEE
DATE 6/11/10	FILE PAGE