

CERTIFICATE OF SURVEY

~for~ ROSEMARY EMMONS



NORTH

ORIENTATION OF THIS BEARING SYSTEM IS BASED UPON THE MEEKER COUNTY COORDINATE SYSTEM.

GEODETIC REFERENCE POINT
NAME: East 1/4 Corner Sec.35, T.118, R.31
Meeker County C.I.M.

Northing & Easting as found on the Certificate of Government Corner Location:
NORTHING: 134938.171
EASTING: 558873.914

GEOID: Geoid03 -For internal use.

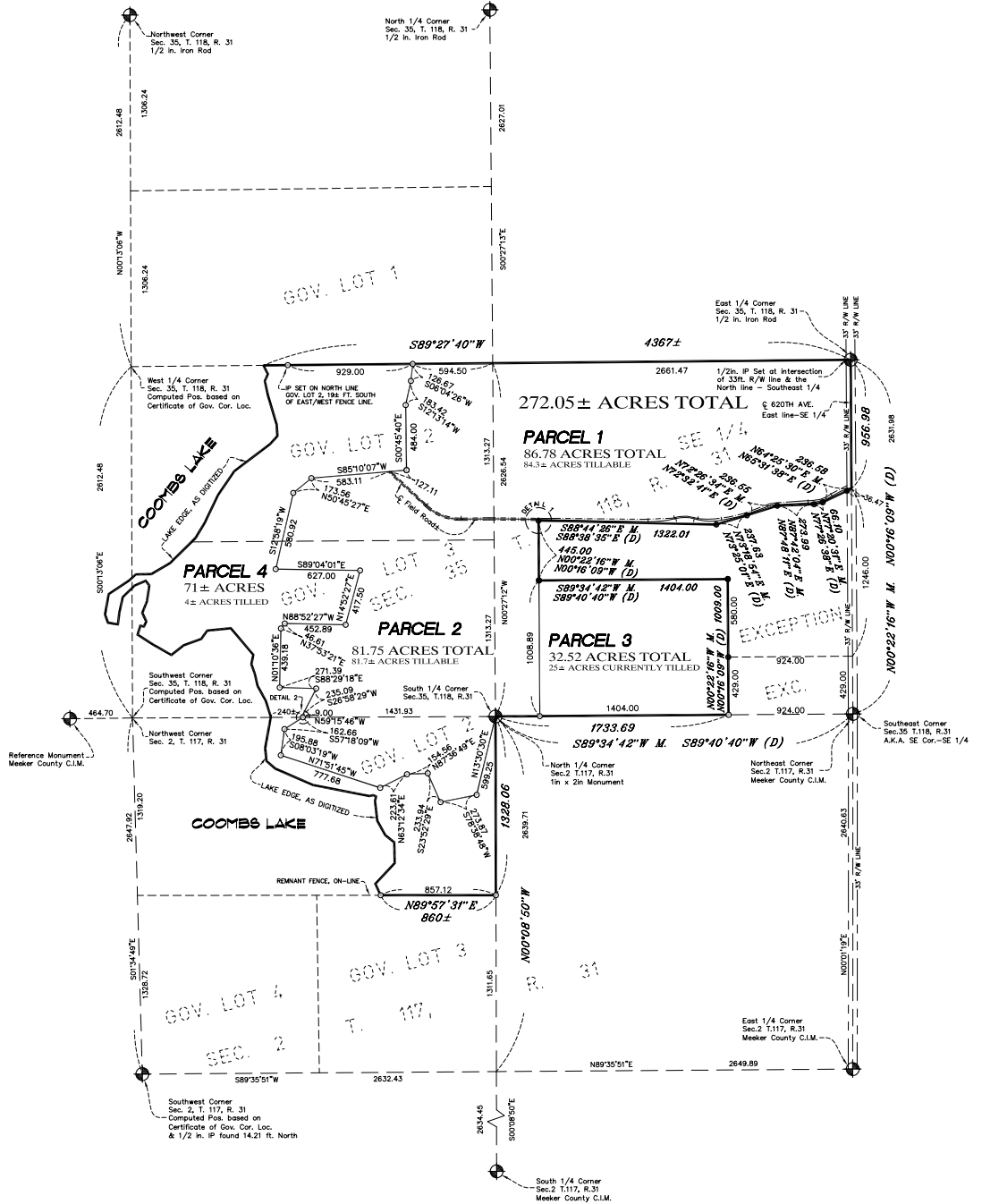
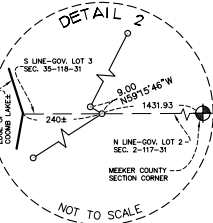
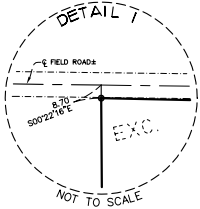

PROPOSED PARCEL 1 LEGAL DESCRIPTION

Proposed legal descriptions for Parcels 1-4 go here.

PROPOSED PARCEL 2 LEGAL DESCRIPTION

Proposed legal descriptions for Parcels 1-4 go here.

PROPOSED PARCEL 3 LEGAL DESCRIPTION

Proposed legal descriptions for Parcels 1-4 go here.

PROPOSED PARCEL 4 LEGAL DESCRIPTION

Proposed legal descriptions for Parcels 1-4 go here.

- M. Denotes Measured Distance or Bearing.
- (D) Denotes Distance of Bearing per Deed.
- DENOTES IRON MONUMENT FOUND, MARKED PLS# 45356
- DENOTES IRON MONUMENT SET, MARKED PLS# 45356
- ⊕ DENOTES MEEKER COUNTY SECTION CORNER MONUMENT

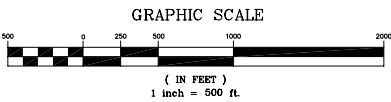

NOTES

- Field survey was completed by E.G. Rud and Sons, Inc. on 05/24/10.
- This survey was prepared without the benefit of title work. Additional easements, restrictions and/or encumbrances may exist other than those shown hereon. Survey subject to revision upon receipt of a current title commitment or an attorney's title opinion.

I hereby certify that this survey, plan or report was prepared by me or under my direct supervision and that I am a duly Registered Land Surveyor under the laws of the State of Minnesota.

KURT D. NELSON

Date: 4JUN10 License No. 45356